If You Open Your Heart

(Arranged by Jammin' Ninja)

Nobuo Uematsu

Final Fantasy VII

Standard Tuning
① = E ④ = D
② = B ⑤ = A
③ = G ⑥ = E

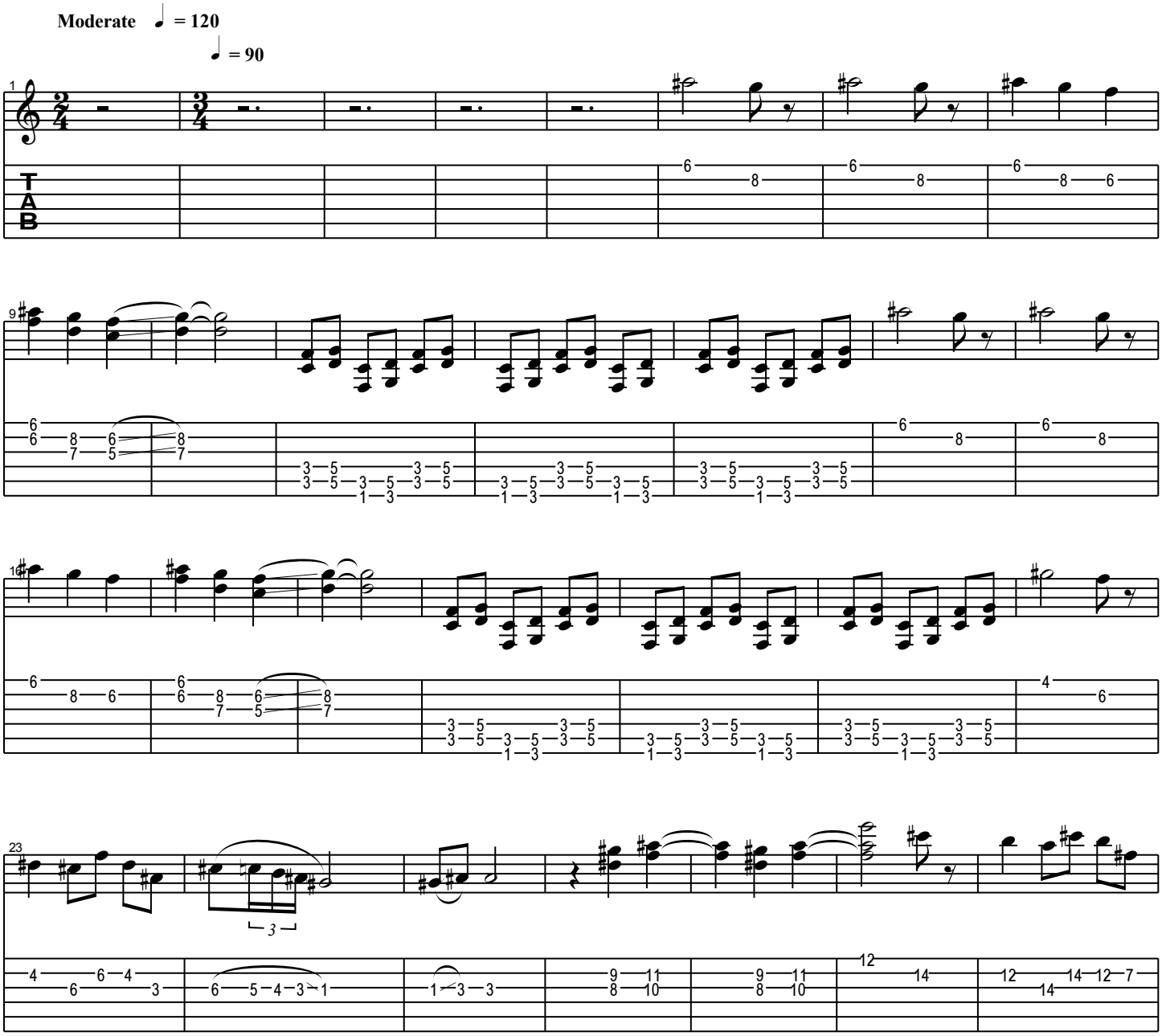

Copyright 1997 Squaresoft Co., Ltd.
All Rights Reserved - International Copyright Secured

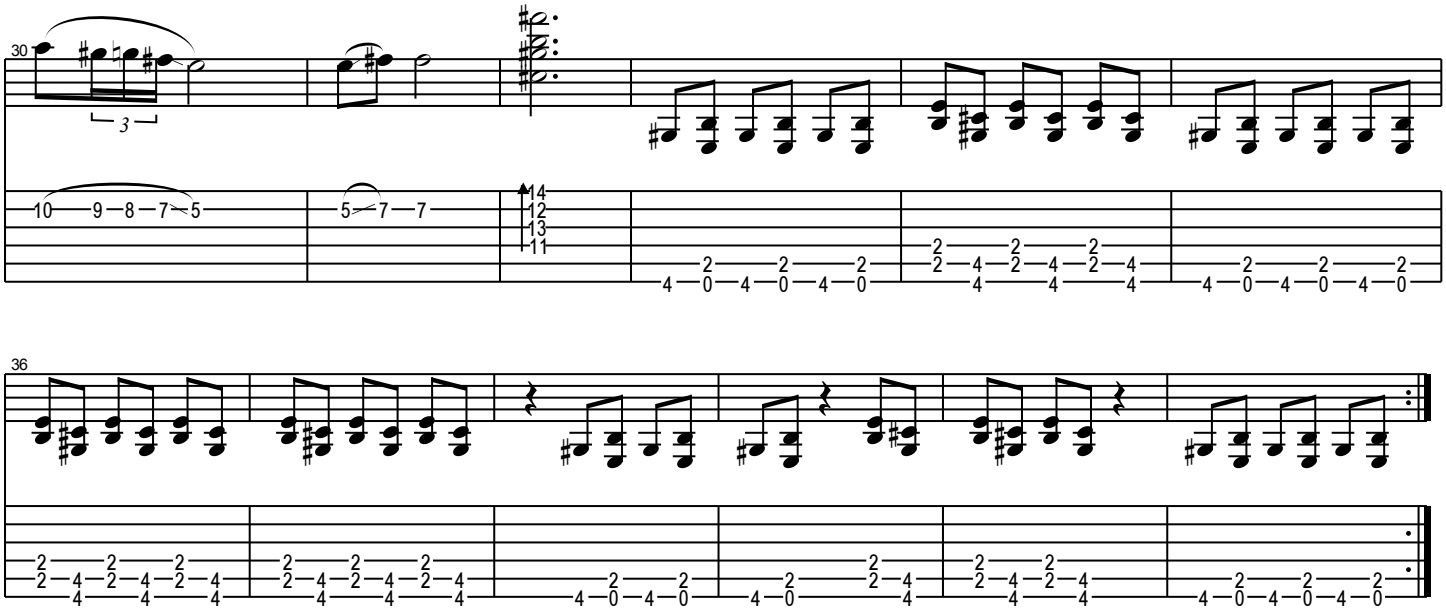
30
3
10 9 8 7 5
5 7 7
14
12
13
11

36